Rondeau Vilain Petit Canard
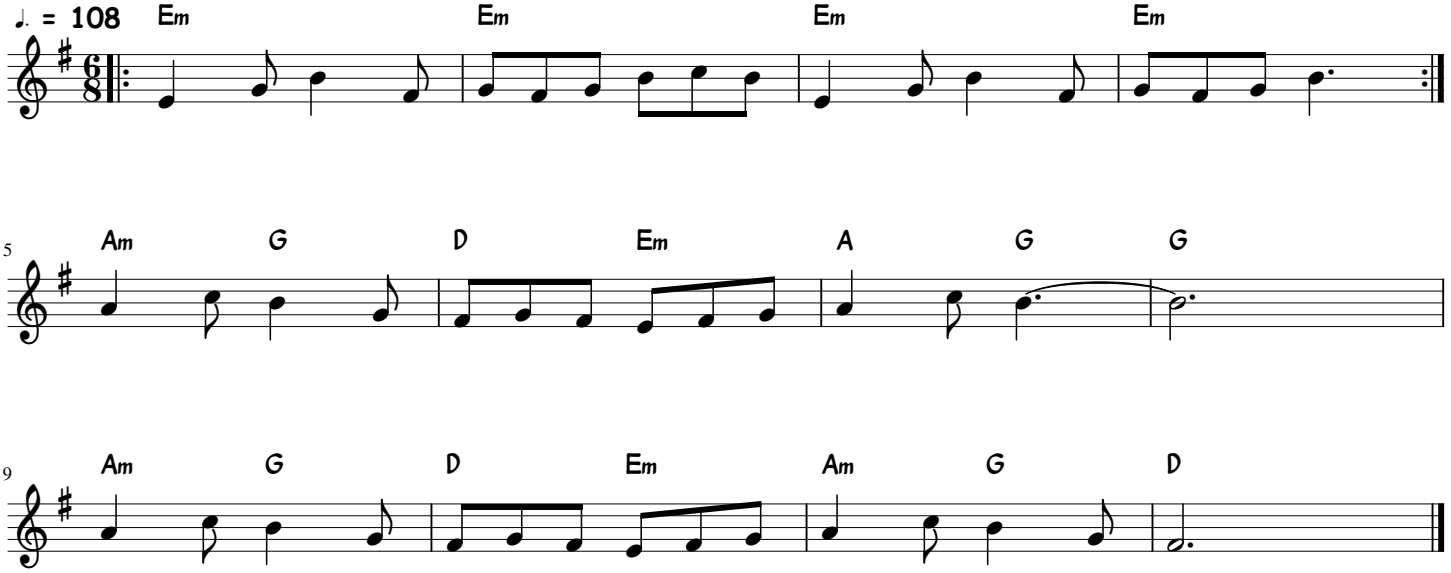
Patrick Cadeillan