Paso doble à Marco
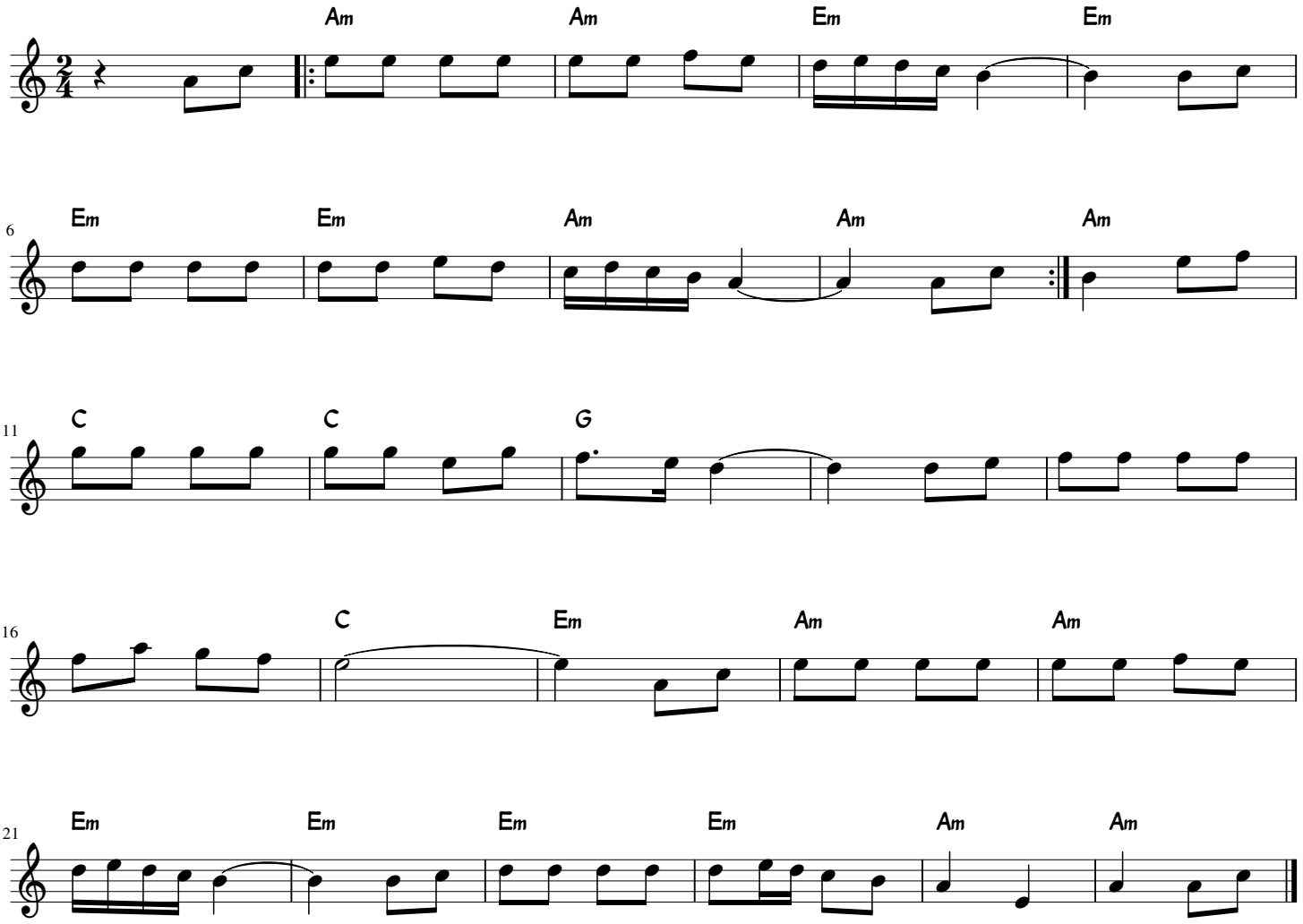
J.M. Sifre